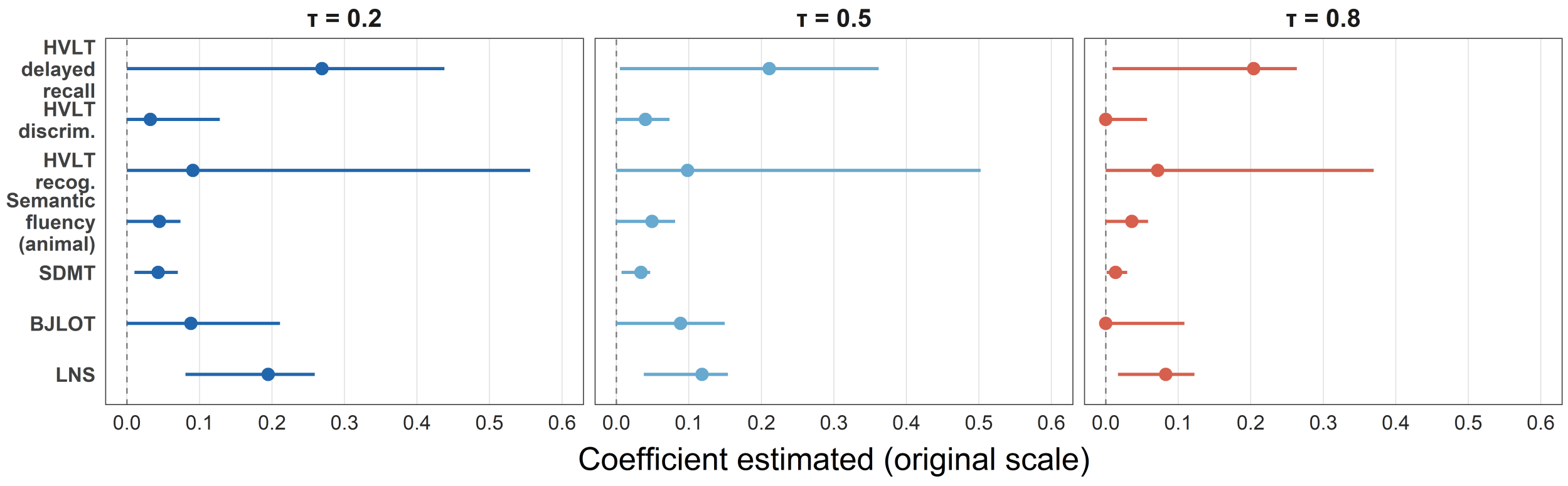
τ = 0.2
τ = 0.5
τ = 0.8
HVLT delayed recall
HVLT discrim.
HVLT recog.
Semantic fluency (animal)
SDMT
BJLOT
LNS
0.0 0.1 0.2 0.3 0.4 0.5 0.6
Coefficient estimated (original scale)

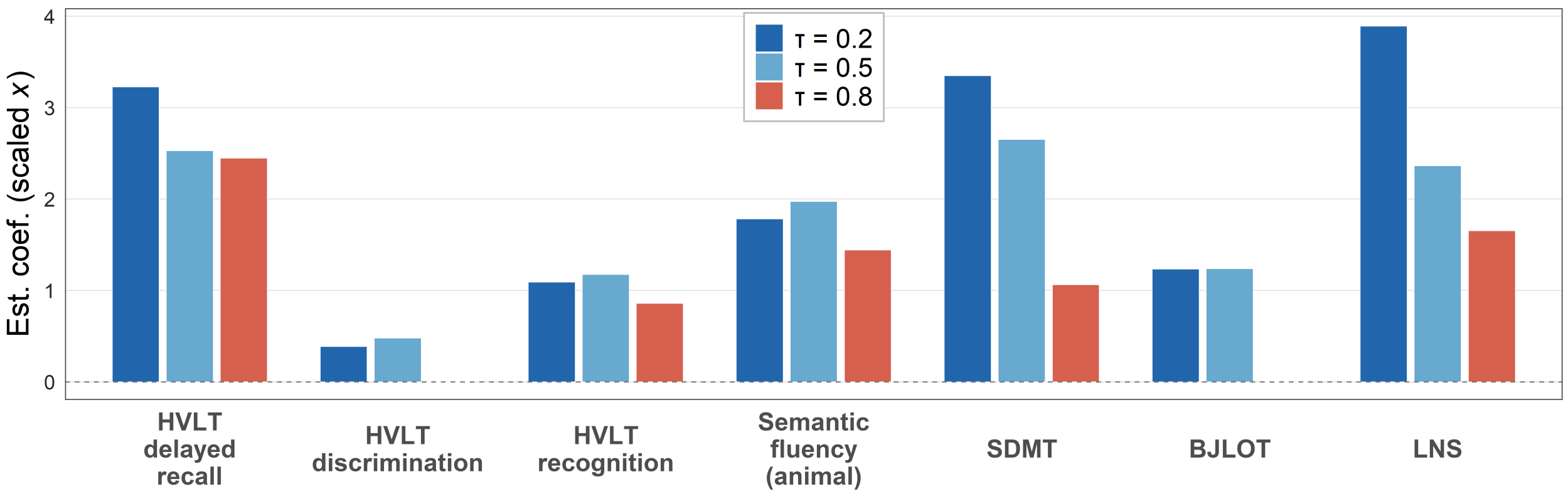
Est. coef. (scaled x)
0 1 2 3 4
τ = 0.2
τ = 0.5
τ = 0.8
HVLT delayed recall
HVLT discrimination
HVLT recognition
Semantic fluency (animal)
SDMT
BJLOT
LNS

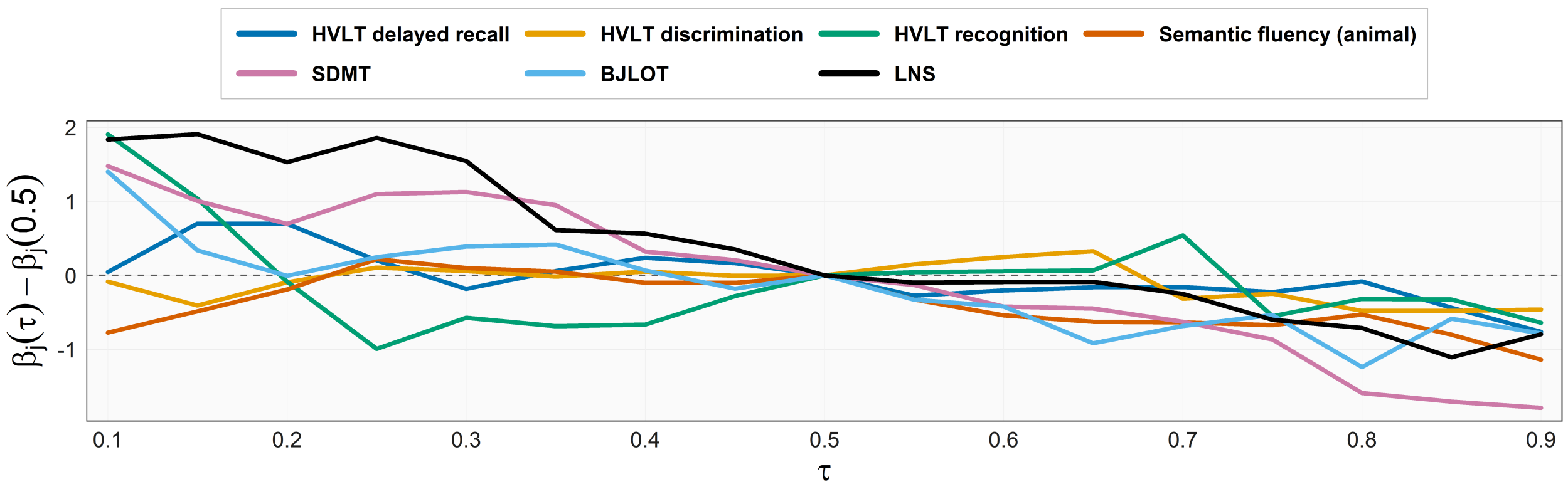
HVLT delayed recall
HVLT discrimination
HVLT recognition
Semantic fluency (animal)
SDMT
BJLOT
LNS
$\beta_j(\tau) - \beta_j(0.5)$
-1 0 1 2
0.1 0.2 0.3 0.4 0.5 0.6 0.7 0.8 0.9
τ